

PERMIT

CITY OF NAPOLEON - BUILDING DEPARTMENT
255 West Riverview Avenue, Napoleon, Ohio 43545 - 419-592-4010

Permit No. 70-79 Issued 6-7-79
date

Job Location 1459 Taylor Drive
address

Lot 20 Taylor Add'n.
sub-div or legal discript

Issued By R. E. Johnson
building official

Owner Thomas Veigel
name tel.

Address Napoleon, Ohio

Agent Ron Zachrich 762-5277
builder-eng.-etc. tel.

Address Rt. 2 Napoleon, Ohio

Description of Use dwelling

Residential one
no. dwelling units

Commercial _____ Industrial _____

New xxx Add'n. _____ Alter _____ Remodel _____

Mixed Occupancy _____

Change of Occupancy _____

Estimated Cost \$ 55,000.00

FEES	BASE	PLUS	TOTAL
<input checked="" type="checkbox"/> BUILDING	\$ 91.50		\$ 91.50
<input checked="" type="checkbox"/> ELECTRICAL	5.00	\$ 40.00	45.00
<input checked="" type="checkbox"/> PLUMBING	3.00	7.00	10.00
<input checked="" type="checkbox"/> MECHANICAL	6.00		6.00
<input type="checkbox"/> DEMOLITION			
<input checked="" type="checkbox"/> ZONING	0		0
<input type="checkbox"/> SIGN			
W79-20 WATER TAP	225.00		225.00
S79-20 SEWER TAP	60.00		60.00
E79-17 TEMP. ELECT.	10.00		10.00
ADDITIONAL PLAN REVIEW	Struct. _____ hrs	Elect. _____ hrs	
TOTAL FEES.....			\$447.50
LESS MIN. FEES PAID _____			0
BALANCE DUE.....			\$447.50

ZONING INFORMATION

district "A"	lot dimensions 80' x 105'	area 8400sq'	front yd 25' ok	side yds 7' & 9' OK	rear yd 28' OK
max hgt ok	no pkg spaces 2 ok	no ldg spaces n/a	max cover ok	petition or appeal req'd n/a	date appr ---

WORK INFORMATION:

Size: Length 63.5' Width 34' Stories 1 Ground Floor Area 2149sq'

Height _____ Building Volume (for demo. permit) _____ cu. ft.

Electrical: 200 amp service & 40 circuits
brief description

Plumbing: Water & DW&V. Lines
brief description

Mechanical: Warm air Heat
brief description

Sign: _____ Dimensions _____
type Sign Area

PAID

JUN 13 1979

CITY OF NAPOLEON

Additional Information: CALL FOR INSPECTIONS MARKED ON ATTACHED SHEET:

Date _____ Applicant Signature Ron Zachrich
owner-agent

INSPECTION RECORD

	UNDERGROUND			ROUGH-IN						FINAL		
	Type	Date	By	Type	Date	By	Type	Date	By	Type	Date	By
PLUMBING	Building Drains			Drainage, Waste & Vent Piping			Indirect Waste			Drainage, Waste & Vent Piping		
	Water Piping									Backflow Prevention		
	Building Sewer			Water Piping			Condensate Lines			Water Heater		
	Sewer Connection									FINAL APPROVAL		
MECHANICAL	Refrigerant Piping			Refrigerant Piping			Chimney(s)			Grease Exhaust System		
				Duct Furnace(s)			Fire Dampers			Air Cond. Unit(s)		
	Ducts/Plenums			Ducts/Plenums			<input type="checkbox"/> Radiant Htr(s) <input type="checkbox"/> Unit Htr(s)			Refrigeration Equipment		
				Duct Insulation			Pool Heater			Furnace(s)		
				Combustion Products Vents			Ventilation <input type="checkbox"/> Supply <input type="checkbox"/> Exhst.			FINAL APPROVAL		
ELECTRICAL	Conduits & or Cable			Conduits/ Cable			<input type="checkbox"/> Range <input type="checkbox"/> Dryer			Temp Service Temp Lighting		
	Grounding & or Bonding			Rough Wiring			<input type="checkbox"/> Generator(s) <input type="checkbox"/> Motors			Fixtures Lampholders		
	Floor Ducts Raceways			Service Panel Switchboard			<input type="checkbox"/> Water Htr <input type="checkbox"/> Welder			Signs		
	Service Conduit			Busways Ducts			<input type="checkbox"/> Heaters <input type="checkbox"/> Heat Cable			Electric Mtr. Clearance		
	Temporary Power Pole			Subpanels			<input type="checkbox"/> Duct Htr(s) <input type="checkbox"/> Furnace(s)			FINAL APPROVAL		<i>1/21/80 N.H.</i>
BUILDING	Location, Set-backs, Esmt(s)			Exterior Wall Construction			Roof Covering Roof Drainage			Smoke Detector		
	Excavation						Exterior Lath			Demolition (sewer cap)		
	Footings & Reinforcing						<input type="checkbox"/> Interior Lath <input type="checkbox"/> Wallboard					
	Floor Slab			Interior Wall Construction			Fire Wall(s)			Building or Structure		
	Foundation Walls			Columns & Supports			Fireplace Chimney					
	Sub-soil Drain			Crawl Space <input type="checkbox"/> Vent <input type="checkbox"/> Access			Attic <input type="checkbox"/> Vent <input type="checkbox"/> Access					
	Piles			Floor System(s)						FINAL APPROVAL BLDG. DEPT.		<i>1/21/80 ADJ.</i>
			Roof System			Special Insp Reports Rec'd			Certificate of #210 Occupancy Issued		<i>" REP. col.</i>	
ADDITIONAL	INSPECTIONS, CORRECTIONS, ETC.						INSPECTIONS, CORRECTIONS, ETC.					
	CITY OF HARLEIGH											

APPLICATION FOR PERMIT TO TAP SEWER

(Print or Type)

Owner MR & MRS THOMAS VEIGEL NO. 520-79
Address Twp Rd 16 BLDG. PERMIT 70-79
Contractor RON ZACHRICH PERMIT FEE \$600⁰⁰
Address RT 424 E Tel. 762-5277 DATE PAID 6-13-79

for office use only

LOCATION OF CONNECTION

Street and No. 1459 TAYLOR DR. Sanitary Storm
Lot No. 20 Subdivision TAYLOR ADD Size of Tap 6"
Size and Type of Sewer 8" TRANSITE ALL WORK MUST BE INSPECTED

I certify that the sewer will be used only as indicated and no other Drainage will be connected.
Date _____ Signature _____
owner-builder agent

INSPECTION RECORD

Date Inspected _____ Size and Type of Sewer _____
Location _____ Depth _____ Type of Test _____
Inspected and Approved By: _____ Inspector _____ Date _____
Additional Information _____

Send copy to: _____

SKETCH OF INSTALLATION

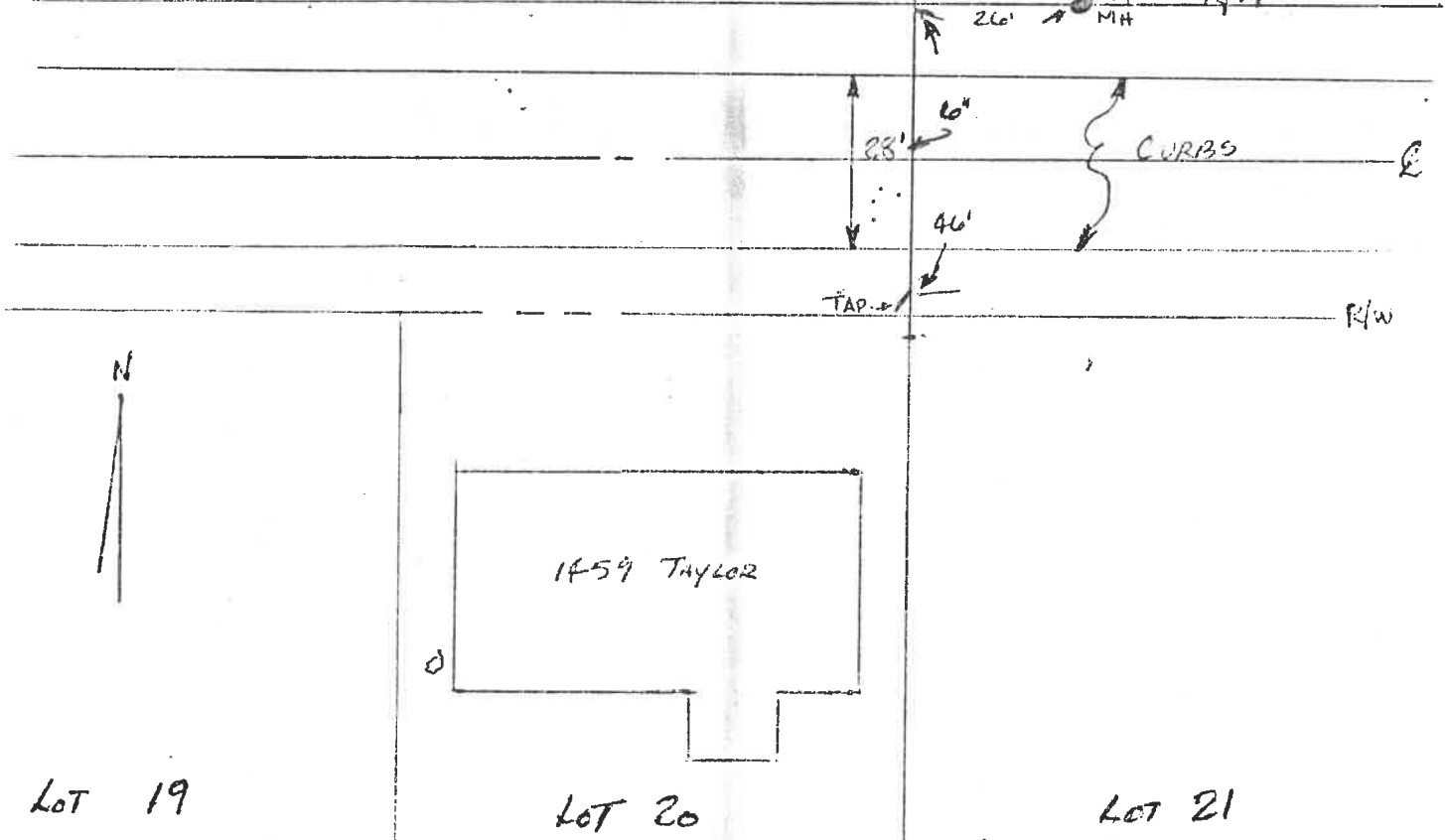

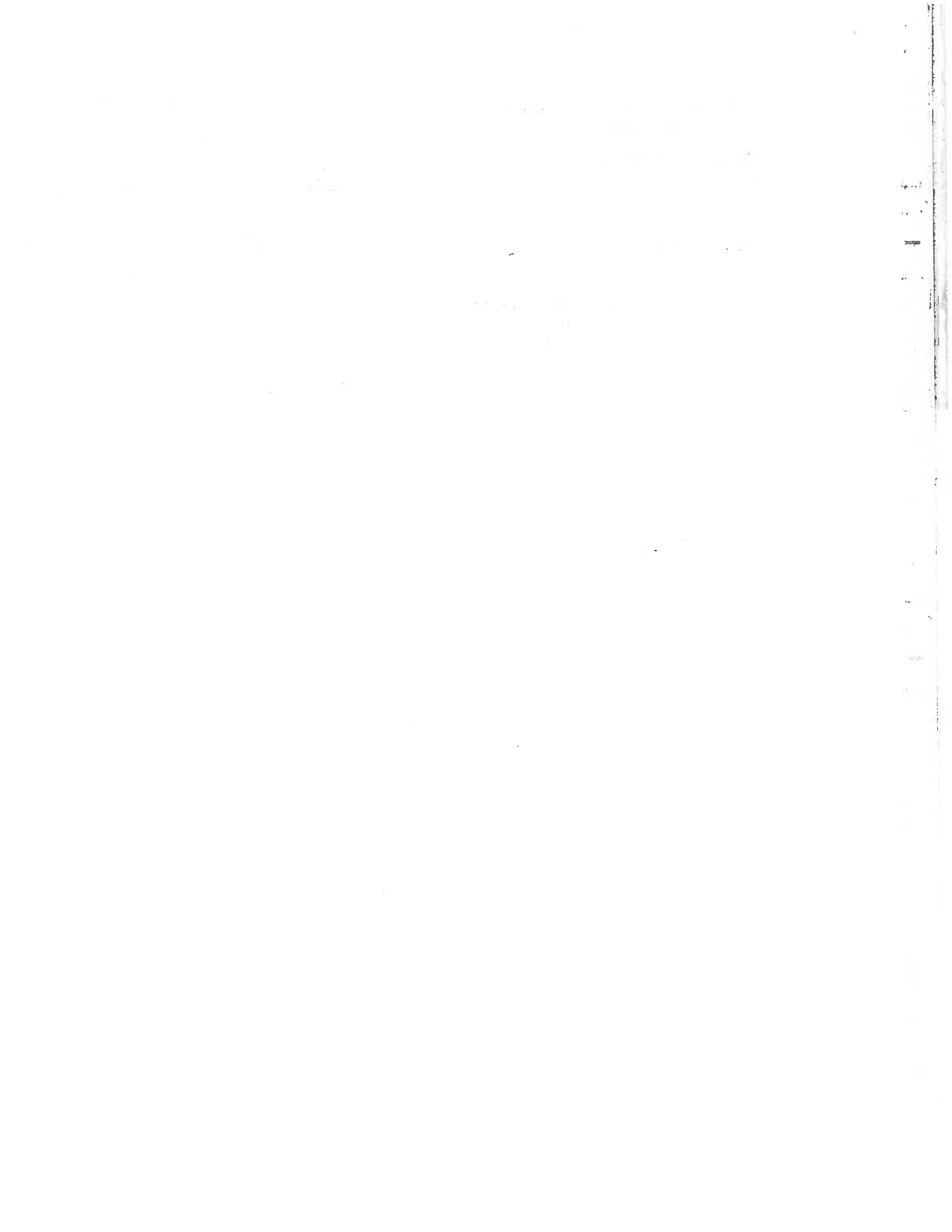

CITY OF NAPOLEON
BUILDING INSPECTION DEPARTMENT
APPLICATION FOR BUILDING PERMIT
(please print or type)

The undersigned hereby makes application for construction, installation, or alternation work as herein specified, agreeing to do all such work in strict accordance with the City of Napoleon's adopted Building Codes.

Location of project 1459 Taylor Dr. Cost of Project 55,000.⁰⁰
Owner's Name Thomas Veigeh Address Rt. Napoleon, O.
Contractor Ron Zachrich Telephone No. 762-5277
Address Rt. 2 Napoleon Ohio

Lot Information: (not required for siding job)
Lot No. 20 Subdivision Taylor
Zoning District _____ Lot Size 80 ft X 105 ft. Area 8400 sq. ft.
Setbacks: Front 25 Right Side 9 Left Side 7 Rear 38

Work Information:
Residential Commercial _____ Industrial _____
New Construction Addition _____ Remodel _____
Accessory Building _____ Siding Brick Veneer
Brief Description of Work: Total New Construction Specific Type

Size: Length 63'6" Width 34' No. of Stories 1
Area: 1st Floor 2029 sq. ft. Basement _____ sq. ft.
2nd Floor 120 sq. ft. Accessory Building _____ sq. ft.
3rd Floor _____ sq. ft. Other PERCH 120 sq. ft.

Additional Information:
2,149 sq' G.F.A.

*APPLICATION FOR PERMIT SHALL BE ACCOMPANIED BY TWO COMPLETE SETS OF PLANS INCLUDING: ELEVATIONS, FLOOR PLANS, CROSS SECTIONS AND PLOT PLAN. IF ADDITION OR REMODELING, SHOW ALL EXISTING STRUCTURES AND THEIR SIZE AND LOCATION. ALL PLANS SHALL BE DRAWN TO SCALE.

Date MAY 30 '79 Applicant's Signature Ron Zachrich
W 20
S 20
E 17

RECEIVED
70
79
91.50

CITY OF NAPOLEON
BUILDING INSPECTION DEPARTMENT
APPLICATION FOR ELECTRICAL PERMIT
(please print or type)

The undersigned hereby makes application for installation or replacement of electrical equipment as herein specified, agreeing to do all such work in strict accordance with the City of Napoleon's adopted Electrical Code.

Owner's Name Thomas Veigich Address Rt. Napoleon

Electrical Contractor Ron Zachrich Telephone No. 762-5277

Address Rt. 2 Napoleon

General Contractor Sam Telephone No. _____

Address _____

Location of Project 1459 Taylor Dr Cost of Project Inch in General

Work Information:

Residential Commercial _____ Industrial _____

New No Units _____ Service Change _____ Rewiring _____ Additional Wiring _____

Brief Description of Work: _____

Size of proposed Service Entrance Rear 9A Number of new Circuits 40

Type of proposed Service Entrance 200 Amp Underground Overhead

Require Temporary Electric Yes (Yes or No)

Total Floor Area - Commercial and Industrial only 2029 sq. ft.

Additional Information: _____

SECOND-STAGE CIRCUIT INTERRUPTER PROTECTION IS REQUIRED ON ALL 120-VOLT SINGLE PHASE, 15 AND 20 AMP. CIRCUITS WHICH ARE PART OF A TEMPORARY ELECTRIC SERVICE; AND ALSO ON BATHROOM, OUTDOOR, AND GARAGE RECEPTACLES IN ALL DWELLING UNITS. A.C. 210-8 N.E.C.

*APPLICATION FOR PERMIT SHALL BE ACCOMPANIED BY TWO COMPLETE SETS OF PLANS INCLUDING: ELECTRICAL LAYOUT AND RISER DIAGRAM. (FOR COMMERCIAL AND INDUSTRIAL WORK ONLY).

Date 5-30-79 Applicant's Signature Ron Zachrich

PERMIT NO.

4580

CITY OF NAPOLEON
 BUILDING INSPECTION DEPARTMENT
 APPLICATION FOR PLUMBING PERMIT
 (please print or type)

The undersigned hereby makes application for the installation or replacement of plumbing work as herein specified, agreeing to do all such work in strict accordance with the City of Napoleon's adopted Plumbing Codes. (1, 2 and 3 family dwelling units only)

Owner's Name Thomas Veigeh Address Rt. Napoleon

Plumbing Contractor Standard Ptg Telephone No. _____

Address _____

General Contractor Ron Zachrich Telephone No. _____

Address Rt. 2 Napoleon

Location of Project 1459 Taylor Dr. Cost of Project Inch in Corn.

Work Information:

No. of dwelling units 1 New Replacement Addition

Brief description of work: _____

Is water tap required yes Size 3/4 Type of Pipe copper

Is sewer tap required yes Size 4" Type of Pipe plastic

Type of Water Distribution pipe copper

Type of Drainage, Waste, and Vent pipe plastic

Size of main building drain 4" Size of main vent pipe 3"

Water Closets 2 Bathtubs 1 Shower 1

Lavatories 1 1 1/4 Kitchen Sink 1 1 1/2 Disposal 1 1 1/4

Dishwasher 1 1 1/4 Clothes Washer 1 1 1/4 Other _____

*All installations are subject to plumbing tests and/or inspections.

Date 5-30-79 Applicant's Signature Ron Zachrich

PERMIT NO.

PERMIT FEE \$

10.00

100 num 7-28-76

CITY OF NAPOLEON
BUILDING INSPECTION DEPARTMENT
APPLICATION FOR HEATING PERMIT
(PLEASE PRINT OR TYPE)

6.00

The undersigned hereby makes application for the installation, replacement or alteration of a heating system or device as herein specified, agreeing to do all such work in strict accordance with the City of Napoleon's adopted Mechanical Code for 1, 2 and 3 Family Buildings.

Owner's Name Thomas Veigel Address Pt. Napoleon

Contractor's Name Ron Zachrich Address _____ Tel. _____

STD PLTY
BUILDING INFORMATION:

Single Family Double Family _____ Multiple _____ New Construction

Addition _____ Remodel _____ Replacement _____ No. of Stories 1

DESCRIPTION OF WORK

Heating System - Warm Air Hot Water _____ Steam _____ Electric _____

Unit Heaters _____ Unit Gas Heaters _____ Other _____

Type - Gravity _____ Forced Radiant _____

No. of Thermostatical Heating Zone 1

Hot Water - One Pipe _____ Two Pipe _____ Series Loop _____

Electric Heat - No. of Circuits _____ Other _____

Total Heat Loss of Area to be Heated _____ Btu.

Rated Capacity of Furnace/Boiler 105000. Btu.

No. of Furnaces 1 No. of Hot Air Runs _____

No. of Hot Water Radiators _____ Type of Fuel _____

Heating Units Located: Crawl Space _____ Floor Level Suspended _____

Roof or Exposed to Outside Air _____ Attic _____ Other _____

APPLICATION FOR PERMIT SHALL BE ACCOMPANIED BY TWO COMPLETE SETS OF PLANS INCLUDING: LOCATION OF FURNACE OR UNIT HEATERS AND SIZE AND LOCATION OF FEEDER DUCTS AND RETURN AIR DUCTS. ALL PLANS SHALL BE DRAWN TO SCALE.

ESTIMATED COST OF COMPLETED PROJECT: _____

DATE 5-30-79 APPLICANT'S SIGNATURE Ron Zachrich
OWNER-CONTRACTOR-AGENT

TAPPING PERMIT

Office Of
Water Works
Napoleon, Ohio

No. W79-20

Date 6-13-79

Received of Lon Zachrich

Two Hundred Twenty Five & 00/100 — Dollars \$225⁰⁰

Charge for tapping permit to supply water service to Lot No. 20

Addition Taylor

Street No. 1459 Taylor Dr.

Tap Size 3/4 Inch Cost _____

Plumber _____

Clerk-Treasurer

Date completed 6-15-79 Service # 7928

Bill Schoutky
Water Distribution Department

Name Don Jackman, P.E. Size of Tap 3/4 Date 6-14

Street 1259 Taylor

Old No. _____

New No. 7928

Note:
Water turned on
Dresser Quik tap
used as Corp stop

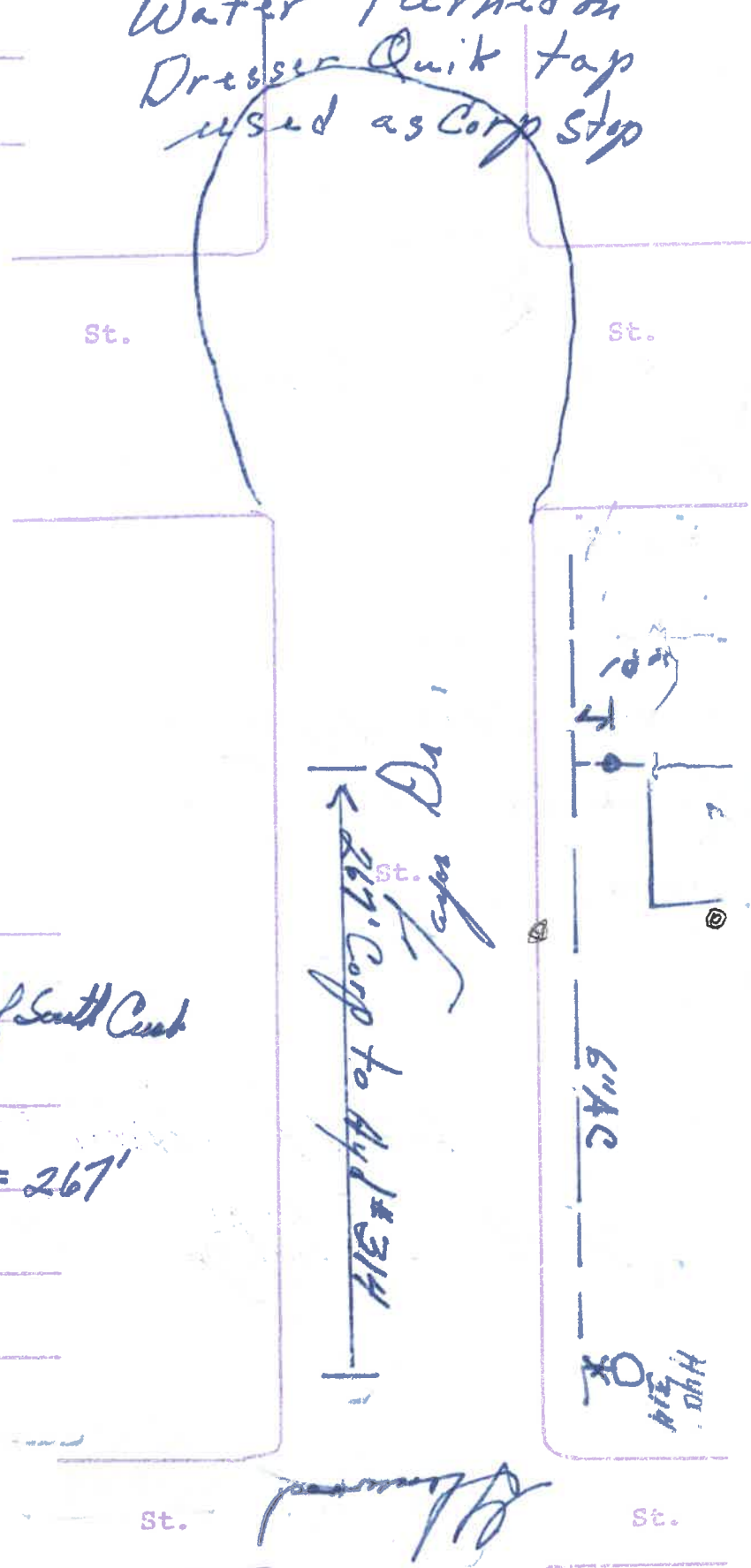

Size and Kind of Main 6" A.C

Location of Main 6' South of South Curb

Depth of Main 4 1/2

Distance from Hydrant/ # 314 = 267'

Distance to Curb stop from _____

Corp. 10'

St. St.

CITY OF NAPOLEON

Engineering Department

ELECTRICAL INSPECTION FIELD REPORT

255 Riverview Avenue Napoleon, Ohio 43545

(Please Print or Type)

Date 10-20-79

Permit No. 70-79

Type of Inspection FINAL

Type of Occupancy RES

Project Name VEIGEL

Address 1459 TAMM DR.

City NAP State OH

Approved

Violation

Electrical Contractor ZACHRICK

Remarks:

Code Reference

NOTE: KEY IS BEHIND THE TRIM ON THE
RIGHT SIDE OF GARAGE DOOR

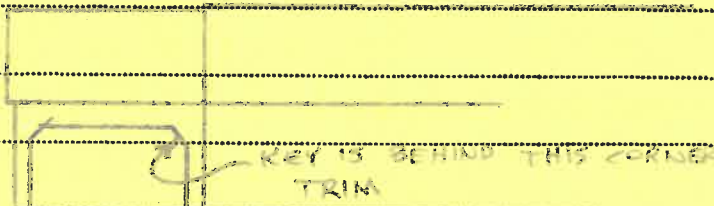

Final Electrical

Compliance Time

Inspectors Signature M. Houser

Copies To:

White - Applicant Yellow - Engineering Pink - Electrical Inspector

No. ...210.....

CERTIFICATE OF OCCUPANCY THE CITY OF NAPOLEON

ENGINEERING DEPARTMENT
DIVISION OF INSPECTION

This is to certify that the Building or Land as herein described complies with all the building and health laws and ordinances and with the provisions of the Zoning Ordinance.

Location of Occupancy 1459 Taylor Drive Occupancy Single Family Dwelling
Owner of Property Thomas Veigel 1459 Taylor Dr.
Issued to Ron Zachrich Address Napoleon, Ohio
Zoning "A" Residence Rt. 2
Bldg. Permit No. 70-79

Substantial qualifications of occupancy

This certificate is issued by the City Building Inspector, as provided by law, and is to certify that construction is completed substantially in conformity with the approved plans and permission is hereby granted to occupy such building in compliance with such legal use and occupancy as authorized under the provisions of the ordinances of the City of Napoleon.

Issued this 10th day of January 1980

This is a valuable record for owner or lessee and should be so preserved.

Signed *R. E. Johnson*
City Building Inspector

